

Omaha

District 6

Current Registration and Representation

Current Councilmember: Brinker Harding
 Total Registered Voters*: 54,882
 Voted in 2020 General: 44,604
 Registered Voter Turnout: 81.3%

All Voters by Party Registration

| Party | Voters | % of Voters |
|-------------|--------|-------------|
| Democrats | 15,810 | 28.8% |
| Nonpartisan | 12,656 | 23.1% |
| Republicans | 25,631 | 46.7% |
| Other | 785 | 1.4% |

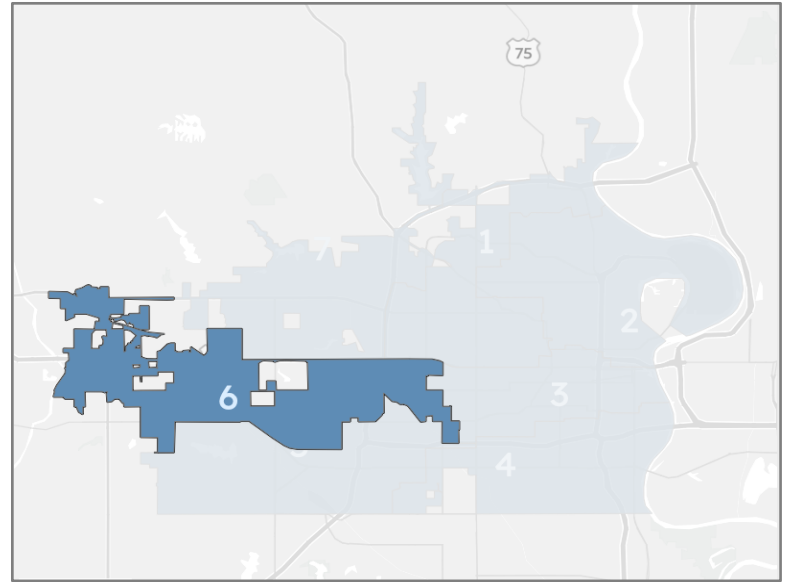
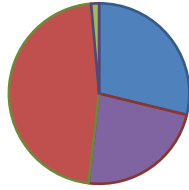

All Voters by DNC Support Score

| Score Range | Voters | % of Voters |
|-------------|--------|-------------|
| < 10 | 10,040 | 18.9% |
| 10 - 19.99 | 11,959 | 22.5% |
| 20 - 29.99 | 4,205 | 7.9% |
| 30 - 39.99 | 3,177 | 6.0% |
| 40 - 49.99 | 3,430 | 6.5% |
| 50 - 59.99 | 2,852 | 5.4% |
| 60 - 69.99 | 2,468 | 4.6% |
| 70 - 79.99 | 4,695 | 8.8% |
| 80 - 89.99 | 5,772 | 10.9% |
| 90 - 100 | 4,482 | 8.4% |

2020 Democratic Party Support Score Distribution

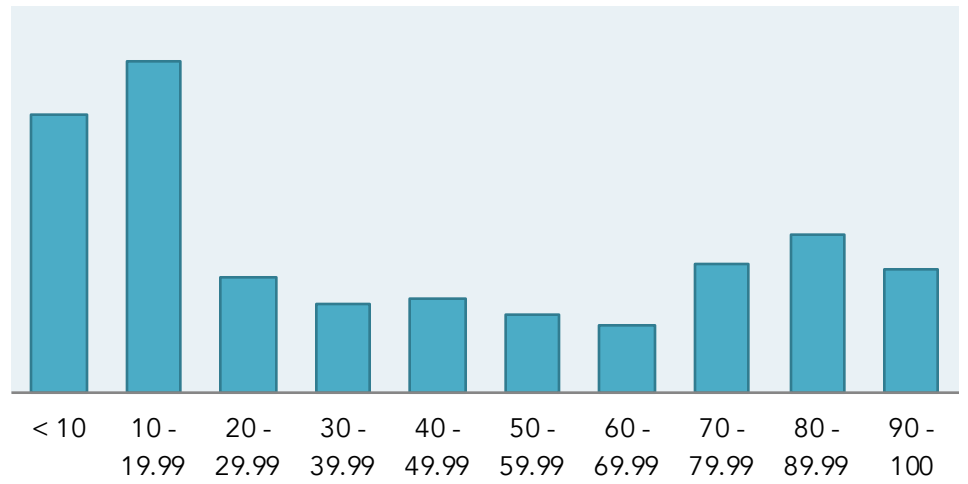

Voters by Age Group

| Age | Voters | % of Voters |
|---------|--------|-------------|
| 18 - 35 | 15,285 | 27.9% |
| 36 - 50 | 13,486 | 24.6% |
| 51 - 65 | 13,177 | 24.0% |
| 65+ | 12,934 | 23.6% |

Age Distribution

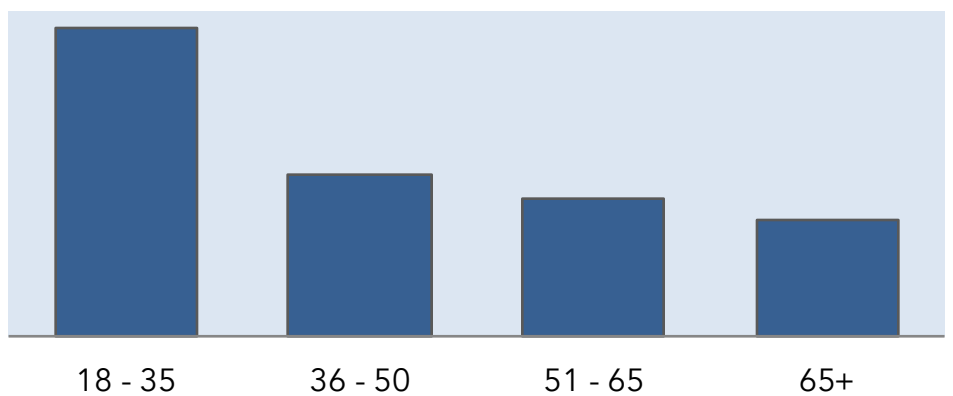

Voters by Likely Race/Ethnicity

| Ethnicity | % of Voters |
|-----------|-------------|
| AAPI | 1.7% |
| Black | 1.2% |
| Latinx | 1.9% |
| Native | 0.0% |
| White | 95.2% |

- AAPI
- Black
- Latinx
- Native
- White

Ethnicity/Race Breakdown



*Includes active and inactive registered voters
 All data sourced from DNC Phoenix and Votebuilder